

## GENERAL STATISTICS ON BSE CASES IN GREAT BRITAIN

Total farms	36186	n/a
Total Cases	181107	n/a
Dairy Farms	22422	61.96
Suckler Farms	10225	28.26
Mixed Farms	2138	5.91
Not Recorded	1401	3.87
Dairy Cases	146148	80.70
Suckler cases	21946	12.12
Mixed Cases	10649	5.88
Not Recorded	2364	1.31
Purchased Cases	59139	32.65
Homebred Cases	120730	66.66
Not Recorded	1238	0.68

Confirmed dairy herd incidence	62.1%	
Confirmed suckler herd incidence	17.8%	
Confirmed total herd incidence	38.7%	
Youngest confirmed case	20	Months
Oldest confirmed case	22	Years

Data valid to 02 November 2009

**OUTCOME OF REPORTED SUSPECT CASES BY COUNTRY AND YEAR  
AND NUMBER CONFIRMED BY OTHER MEANS.**

England

Year	Restricted	Alternative diagnosis	Alive	Slaughtered	Pending	Not Confirmed	Confirmed	Others Confirmed
1986-88	1050	0	0	894	0	389	661	0
1988	2282	118	0	2164	0	163	2001	3
1989	7520	322	0	7198	0	779	6419	3
1990	15187	551	0	14636	0	2025	12611	0
1991	26256	792	0	25464	0	3479	21985	6
1992	37881	1378	0	36503	0	5387	31116	1
1993	35560	1479	0	34081	0	5545	28536	0
1994	25536	1273	0	24263	0	3941	20322	1
1995	15403	661	0	14742	0	2435	12307	1
1996	9426	462	0	8964	0	1888	7076	2
1997	4964	251	0	4713	0	867	3846	3
1998	3828	217	0	3611	0	746	2865	0
1999	2716	124	0	2592	0	526	2066	16
2000	1657	96	0	1561	0	380	1181	39
2001	1060	51	0	1009	0	312	697	255
2002	739	52	0	687	0	300	387	430
2003	377	37	0	340	0	200	140	281
2004	286	28	0	258	0	189	69	160
2005	143	21	0	122	0	87	35	118
2006	116	20	0	96	0	85	11	67
2007	59	6	0	53	0	46	7	32
2008	33	5	0	28	0	27	1	24
2009	15	4	0	11	0	11	0	5

Wales

Year	Restricted	Alternative diagnosis	Alive	Slaughtered	Pending	Not Confirmed	Confirmed	Others Confirmed
1986-88	74	1	0	69	0	19	54	0
1988	153	11	0	142	0	12	130	1
1989	618	31	0	587	0	80	507	0
1990	1417	70	0	1347	0	263	1084	0
1991	2735	119	0	2616	0	383	2233	0
1992	4779	219	0	4560	0	845	3715	0
1993	4636	212	0	4424	0	798	3626	0
1994	3002	165	0	2837	0	541	2296	0
1995	1666	77	0	1589	0	267	1322	0
1996	848	55	0	793	0	157	636	0
1997	442	31	0	411	0	88	323	0
1998	336	35	0	301	0	71	230	0
1999	206	13	0	193	0	40	153	4
2000	145	8	0	137	0	43	94	3
2001	97	6	0	91	0	32	59	50
2002	94	14	0	80	0	38	42	81
2003	54	4	0	50	0	22	28	58
2004	42	7	0	35	0	25	10	33
2005	24	7	0	17	0	14	3	25
2006	18	4	0	14	0	12	2	12
2007	6	5	0	1	0	1	0	7
2008	2	0	0	2	0	1	1	6
2009	2	0	0	2	0	2	0	0

Continued

## Scotland

Year	Restricted	Alternative diagnosis	Alive	Slaughtered	Pending	Not Confirmed	Confirmed	Others Confirmed
1986-88	18	0	0	17	0	6	12	0
1988	77	11	0	66	0	17	49	0
1989	305	33	0	272	0	65	207	1
1990	719	61	0	658	0	172	486	0
1991	1012	71	0	941	0	133	808	0
1992	2184	93	0	2091	0	242	1849	1
1993	2735	156	0	2579	0	371	2208	0
1994	1721	113	0	1608	0	283	1325	1
1995	876	51	0	825	0	153	672	0
1996	423	30	0	393	0	92	301	1
1997	198	20	0	178	0	37	141	0
1998	127	8	0	119	0	35	84	1
1999	62	9	0	53	0	16	37	0
2000	68	13	0	55	0	19	36	2
2001	61	9	0	52	0	27	25	27
2002	44	2	0	42	0	26	16	83
2003	25	2	0	23	0	18	5	36
2004	23	6	0	17	0	14	3	34
2005	19	2	0	17	0	16	1	21
2006	10	2	0	8	0	6	2	10
2007	4	0	0	4	0	4	0	7
2008	4	2	0	2	0	2	0	1
2009	4	2	1	1	0	1	0	0

## Great Britain

Year	Restricted	Alternative diagnosis	Alive	Slaughtered	Pending	Not Confirmed	Confirmed	Others Confirmed
1986-88	1142	1	0	980	0	414	727	0
1988	2512	140	0	2372	0	192	2180	4
1989	8443	386	0	8057	0	924	7133	4
1990	17323	682	0	16641	0	2460	14181	0
1991	30003	982	0	29021	0	3995	25026	6
1992	44844	1690	0	43154	0	6474	36680	2
1993	42931	1847	0	41084	0	6714	34370	0
1994	30259	1551	0	28708	0	4765	23943	2
1995	17945	789	0	17156	0	2855	14301	1
1996	10697	547	0	10150	0	2137	8013	3
1997	5604	302	0	5302	0	992	4310	3
1998	4291	260	0	4031	0	852	3179	1
1999	2984	146	0	2838	0	582	2256	20
2000	1870	117	0	1753	0	442	1311	44
2001	1218	66	0	1152	0	371	781	332
2002	877	68	0	809	0	364	445	594
2003	456	43	0	413	0	240	173	375
2004	351	41	0	310	0	228	82	227
2005	186	30	0	156	0	117	39	164
2006	144	26	0	118	0	103	15	89
2007	69	11	0	58	0	51	7	46
2008	39	7	0	32	0	30	2	31
2009	21	6	1	14	0	14	0	5
<b>Total</b>	<b>224209</b>	<b>9738</b>	<b>1</b>	<b>214309</b>	<b>0</b>	<b>35316</b>	<b>179154</b>	<b>1953</b>

Continued

## Northern Ireland

Year	Restricted	Alternative diagnosis	Alive	Slaughtered	Pending	Not Confirmed	Confirmed	Others Confirmed
1986-88	0	0	0	0	0	0	0	0
1988	5	0	0	5	0	1	4	0
1989	64	20	0	44	0	15	29	0
1990	180	37	0	143	0	30	113	0
1991	237	27	0	210	0	40	170	0
1992	468	33	0	435	0	61	374	0
1993	585	27	0	558	0	99	459	0
1994	473	32	0	441	0	96	345	0
1995	239	14	0	225	0	52	173	0
1996	133	12	0	121	0	47	74	0
1997	47	6	0	41	0	18	23	0
1998	24	1	0	23	0	5	18	0
1999	13	0	0	13	0	6	7	0
2000	31	0	0	31	0	11	20	55
2001	71	3	0	68	0	34	34	40
2002	71	4	0	67	0	39	28	70
2003	62	6	0	56	0	44	12	51
2004	36	2	0	34	0	26	8	26
2005	19	4	0	15	0	15	0	22
2006	27	6	0	21	0	21	0	10
2007	14	2	0	12	0	12	0	14
2008	8	0	0	8	0	8	0	4
2009	10	3	0	7	0	7	0	2
<b>Total</b>	<b>2817</b>	<b>239</b>	<b>0</b>	<b>2578</b>	<b>0</b>	<b>687</b>	<b>1891</b>	<b>294</b>

Data valid to 02 November 2009

**Other** BSE Confirmations – animals in which BSE has been confirmed which were not placed under restriction before slaughter. This will include animals submitted post mortem by the owner for differential diagnosis and confirmed cases detected in post mortem surveys. This column also includes cases detected by active surveillance.

**NUMBER OF CASES FROM PASSIVE AND ACTIVE SURVEILLANCE IN THE UK EACH YEAR**

Year	Great Britain			Northern Ireland			UK Total
	Passive	Active	Total	Passive	Active	Total	
Pre 1988	727	0	727	0	0	0	727
1988	2,184	0	2,184	4	0	4	2,188
1989	7,137	0	7,137	29	0	29	7,166
1990	14,181	0	14,181	113	0	113	14,294
1991	25,032	0	25,032	170	0	170	25,202
1992	36,682	0	36,682	374	0	374	37,056
1993	34,370	0	34,370	459	0	459	34,829
1994	23,945	0	23,945	345	0	345	24,290
1995	14,302	0	14,302	173	0	173	14,475
1996	8,016	0	8,016	74	0	74	8,090
1997	4,313	0	4,313	23	0	23	4,336
1998	3,180	0	3,180	18	0	18	3,198
1999	2,258	18	2,276	7	0	7	2,283
2000	1,311	44	1,355	20	55	75	1,430
2001	781	332	1,113	34	40	74	1,187
2002	445	594	1,039	28	70	98	1,137
2003	173	375	548	12	51	63	611
2004	82	227	309	8	26	34	343
2005	39	164	203	0	22	22	225
2006	15	89	104	0	10	10	114
2007	7	46	53	0	14	14	67
2008	2	31	33	0	4	4	37
2009	0	5	5	0	2	2	7
<b>Total</b>	179,182	1,925	181,107	1,891	294	2,185	183,292

Data valid to 02 November 2009

## OVERVIEW OF THE DECLINE OF THE EPIDEMIC IN GREAT BRITAIN

### AN OVERVIEW OF THE DECLINE IN THE EPIDEMIC COMPARING EQUIVALENT TIME PERIODS

Year	Cases restricted 01.01 - 31.10 in each year indicated	Per cent reduction year on year <sup>1</sup>	Per cent reduction from named year <sup>2</sup>	Of cases restricted, the number currently confirmed <sup>3</sup>	Per cent reduction in confirmed cases year on year <sup>1,4</sup>	Per cent reduction of confirmed cases from named year <sup>2</sup>
2009	21	46.15		0	100	
2008	39	43.48	0.00	2	71.43	0.00
2007	69	52.08	43.48	7	53.33	71.43
2006	144	22.58	72.92	15	61.54	86.67
2005	186	47.01	79.03	39	52.44	94.87
2004	351	23.03	88.89	82	52.60	97.56
2003	456	48.00	91.45	173	61.12	98.84
2002	877	28.00	95.55	445	43.02	99.55
2001	1218	34.87	96.80	781	40.43	99.74
2000	1870	37.33	97.91	1311	41.89	99.85
1999	2984	30.46	98.69	2256	29.03	99.91
1998	4291	23.43	99.09	3179	26.24	99.94

### AN OVERVIEW OF THE DECLINE IN THE EPIDEMIC COMPARING FULL CALENDAR YEARS

Year	Restricted	Percent reduction year on year <sup>1</sup>	Of which confirmed <sup>5</sup>	Percent reduction year on year <sup>1</sup>
2009	21	0	0	0
2008	39	43.48	2	71.43
2007	69	52.08	7	53.33
2006	144	22.58	15	61.54
2005	186	47.01	39	52.44
2004	351	23.03	82	52.60
2003	456	48.00	173	61.12
2002	877	28.00	445	43.02
2001	1218	34.87	781	40.43
2000	1870	37.33	1311	41.89
1999	2984	30.46	2256	29.03
1998	4291	23.43	3179	26.24

Notes to above tables

<sup>1</sup> ie 2008 vs 2007, 2007 vs 2006, 2006 vs 2005; etc

<sup>2</sup> ie 2008 vs 2007, 2008 vs 2006, 2008 vs 2005, 2008 vs 2004; 2008 vs 2003 etc

<sup>3</sup> Note that to 02/11/2009 there were 0 cases pending for the current year.

<sup>4</sup> Due to pending cases for the current year the reduction for the current year will fall as further results are received.

<sup>5</sup> Note that to 02/11/2009 there were 0 cases pending in 2008

The above tables do not include 'other BSE confirmations', ie cases identified as part of surveys and/or private submissions

Data valid to 02 November 2009

NUMBER OF CASES FROM PASSIVE AND ACTIVE SURVEILLANCE  
IN THE UK IN THE CURRENT AND PREVIOUS YEAR, BY COUNTY

County	Passive Surveillance		Active Surveillance	
	2008	2009	2008	2009
Cleveland & Darlington	0	0	0	0
Durham	0	0	0	0
Northumberland	0	0	0	0
Tyne & Wear	0	0	0	0
<b>North East Total</b>	<b>0</b>	<b>0</b>	<b>0</b>	<b>0</b>
Cheshire	0	0	2	0
Cumbria	0	0	2	0
Greater Manchester	0	0	0	0
Lancashire	0	0	2	0
Merseyside	0	0	0	0
<b>North West Total</b>	<b>0</b>	<b>0</b>	<b>6</b>	<b>0</b>
Derbyshire	0	0	0	0
Leicestershire & Rutland	0	0	1	0
Lincolnshire excl North	1	0	0	0
Northamptonshire	0	0	0	0
Nottinghamshire	0	0	0	1
<b>East Midlands Total</b>	<b>1</b>	<b>0</b>	<b>1</b>	<b>1</b>
Herefordshire	0	0	0	0
Shropshire	0	0	1	0
Staffordshire	0	0	1	0
Warwickshire	0	0	0	0
West Midlands	0	0	0	0
Worcestershire	0	0	0	0
<b>West Midlands Total</b>	<b>0</b>	<b>0</b>	<b>2</b>	<b>0</b>
East Riding & Northern Lincolnshire	0	0	0	0
North Yorkshire	0	0	0	0
South Yorkshire	0	0	1	0
West Yorkshire	0	0	0	1
<b>Yorkshire &amp; the Humber Total</b>	<b>0</b>	<b>0</b>	<b>1</b>	<b>1</b>
Bedfordshire	0	0	0	0
Cambridgeshire	0	0	0	0
Essex	0	0	1	0
Hertfordshire	0	0	0	0
Norfolk	0	0	2	0
Suffolk	0	0	0	1
<b>Eastern Total</b>	<b>0</b>	<b>0</b>	<b>3</b>	<b>1</b>
Berkshire	0	0	0	0
Buckinghamshire	0	0	0	0
East Sussex	0	0	0	0
Greater London	0	0	0	0
Hampshire	0	0	0	0
Isle of Wight	0	0	0	0
Kent	0	0	1	0
Oxfordshire	0	0	1	0
Surrey	0	0	0	0
West Sussex	0	0	0	0
<b>South East Total</b>	<b>0</b>	<b>0</b>	<b>2</b>	<b>0</b>

Continued

Cornwall & Isles of Scilly	0	0	2	0
Devon	0	0	3	0
Dorset	0	0	0	0
Gloucestershire excl South	0	0	0	0
Northern Somerset & South Gloucestershire	0	0	0	1
Somerset excl North	0	0	3	1
Wiltshire	0	0	1	0
<b>South West Total</b>	<b>0</b>	<b>0</b>	<b>9</b>	<b>2</b>
Carmarthenshire	0	0	1	0
Ceredigion	0	0	0	0
North-East Wales	0	0	0	0
North-West Wales	0	0	2	0
Pembrokeshire	0	0	1	0
Powys	1	0	2	0
South Wales	0	0	0	0
<b>Wales Total</b>	<b>1</b>	<b>0</b>	<b>6</b>	<b>0</b>
Argyll & Bute	0	0	0	0
Ayrshire	0	0	0	0
Clyde Valley	0	0	0	0
Dumfries & Galloway	0	0	0	0
East Central	0	0	0	0
Eileanan an Iar	0	0	0	0
Fife	0	0	0	0
Highland	0	0	1	0
Lothian	0	0	0	0
North-East Scotland	0	0	0	0
Orkney	0	0	0	0
Scottish Borders	0	0	0	0
Shetland	0	0	0	0
Tayside	0	0	0	0
<b>Scotland Total</b>	<b>0</b>	<b>0</b>	<b>1</b>	<b>0</b>

<b>Great Britain Total</b>	<b>2</b>	<b>0</b>	<b>31</b>	<b>5</b>
----------------------------	----------	----------	-----------	----------

Antrim	0	0	2	0
Armagh	0	0	1	1
Down	0	0	1	0
Fermanagh	0	0	0	0
Londonderry	0	0	0	1
Tyrone	0	0	0	0
<b>Northern Ireland Total</b>	<b>0</b>	<b>0</b>	<b>4</b>	<b>2</b>

<b>United Kingdom Total</b>	<b>2</b>	<b>0</b>	<b>35</b>	<b>7</b>
-----------------------------	----------	----------	-----------	----------

Data valid to 02 November 2009

**CONFIRMED CASES OF BSE PER MILLION HEAD OF CATTLE POPULATION  
OVER 24 MONTHS OF AGE - SHOWN BY 12 MONTH ROLLING PERIODS  
STARTING JANUARY 1997**

(a) Great Britain

Rolling 12 month period <sup>4</sup>		Cattle population over 24 months of age <sup>1</sup>	Number of confirmed cases of BSE in the same time period			Confirmed cases per Million head of cattle population		
	Millions		By date of confirmation <sup>2,5,6</sup>		By date of restriction <sup>3</sup>	By date of confirmation <sup>2,5,6</sup>		By date of restriction <sup>3</sup>
Jan-97	Dec-97	4.735	4847		4,310	1,024		910.2
Jan-98	Dec-98	4.695	3445		3,179	733.8		677.1
Jan-99	Dec-99	4.719	2680		2,256	567.9		478.1
Jan-00	Dec-00	4.542	1541		1,311	339.3		288.6
Jan-01	Dec-01	4.310	1032	261	781	239.4	60.6	181.2
Jan-02	Dec-02	4.213	1106	598	445	262.5	141.9	105.6
Jan-03	Dec-03	4.216	608	431	173	144.2	102	41.0
Jan-04	Dec-04	4.200	328	235	82	78.1	56	19.5
Jan-05	Dec-05	4.133	205	165	39	49.6	39.9	9.4
Feb-05	Jan-06	4.133	202	164	35	48.9	39.7	8.5
Mar-05	Feb-06	4.133	199	163	38	48.1	39.4	9.2
Apr-05	Mar-06	4.133	182	144	37	44.0	34.8	9.0
May-05	Apr-06	4.133	170	133	33	41.1	32.2	8.0
Jun-05	May-06	4.133	160	127	32	38.7	30.7	7.7
Jul-05	Jun-06	4.162	148	118	29	35.6	28.4	7.0
Aug-05	Jul-06	4.162	147	119	27	35.3	28.6	6.5
Sep-05	Aug-06	4.162	142	115	25	34.1	27.6	6.0
Oct-05	Sep-06	4.162	142	117	25	34.1	28.1	6.0
Nov-05	Oct-06	4.162	138	112	22	33.2	26.9	5.3
Dec-05	Nov-06	4.162	122	102	18	29.3	24.5	4.3
Jan-06	Dec-06	4.162	121	103	15	29.1	24.7	3.6
Feb-06	Jan-07	4.162	104	89	16	25.0	21.4	3.8
Mar-06	Feb-07	4.162	100	85	12	24.0	20.4	2.9
Apr-06	Mar-07	4.162	92	80	10	22.1	19.2	2.4
May-06	Apr-07	4.162	84	74	9	20.2	17.8	2.2
Jun-06	May-07	4.162	78	69	9	18.7	16.6	2.2
Jul-06	Jun-07	4.162	73	65	8	17.5	15.6	1.9
Aug-06	Jul-07	4.130	73	65	9	17.7	15.7	2.2
Sep-06	Aug-07	4.130	72	63	9	17.4	15.3	2.2
Oct-06	Sep-07	4.130	66	57	7	16.0	13.8	1.7
Nov-06	Oct-07	4.130	62	55	8	15.0	13.3	1.9
Dec-06	Nov-07	4.130	61	53	7	14.8	12.8	1.7
Jan-07	Dec-07	4.130	51	44	7	12.3	10.7	1.7
Feb-07	Jan-08	4.130	53	46	6	12.8	11.1	1.5
Mar-07	Feb-08	4.130	48	42	7	11.6	10.2	1.7
Apr-07	Mar-08	4.130	48	42	5	11.6	10.2	1.2
May-07	Apr-08	4.130	49	44	5	11.9	10.7	1.2
Jun-07	May-08	4.130	46	41	5	11.1	9.9	1.2
Jul-07	Jun-08	4.051	47	42	5	11.6	10.4	1.2
Aug-07	Jul-08	4.051	44	39	4	10.9	9.6	1.0
Sep-07	Aug-08	4.051	40	36	4	9.9	8.9	1.0
Oct-07	Sep-08	4.051	39	35	4	9.6	8.6	1.0
Nov-07	Oct-08	4.051	36	33	2	8.9	8.1	0.5
Dec-07	Nov-08	4.051	35	33	2	8.6	8.1	0.5
Jan-08	Dec-08	4.051	37	35	2	9.1	8.6	0.5
Feb-08	Jan-09	4.051	32	30	2	7.9	7.4	0.5
Mar-08	Feb-09	4.051	28	26	1	6.9	6.4	0.2
Apr-08	Mar-09	4.051	25	24	1	6.2	5.9	0.2
May-08	Apr-09	4.051	21	20	1	5.2	4.9	0.2
Jun-08	May-09	4.051	21	20	1	5.2	4.9	0.2
Jul-08	Jun-09	4.051	19	19	1	4.7	4.7	0.2
Aug-08	Jul-09	4.051	17	18	1	4.2	4.4	0.2
Sep-08	Aug-09	4.051	16	17	0	3.9	4.2	0.0
Oct-08	Sep-09	4.051	13	15	0	3.2	3.7	0.0
Nov-08	Oct-09	4.051	12	14	0	3.0	3.5	0.0
Dec-08	Nov-09							
Jan-09	Dec-09							

Data valid to 02 November 2009

Continued

## CONFIRMED CASES OF BSE PER MILLION HEAD OF CATTLE POPULATION

(b) Northern Ireland

Rolling 12 month period <sup>4</sup>		Cattle population over 24 months of age <sup>1</sup> Millions	Number of confirmed cases of BSE in the same time period			Confirmed cases per Million head of cattle population		
			By date of confirmation <sup>2,5,6</sup>		By date of restriction <sup>3</sup>	By date of confirmation <sup>2,5,6</sup>		By date of restriction <sup>3</sup>
Jan-97	Dec-97	0.769	28		23	36.4		29.9
Jan-98	Dec-98	0.803	18		18	22.4		22.4
Jan-99	Dec-99	0.783	6		7	7.7		8.9
Jan-00	Dec-00	0.767	22		20	28.7		26.1
Jan-01	Dec-01	0.776	123	94	33	158.5	121.1	42.5
Jan-02	Dec-02	0.775	103	70	28	132.9	90.3	36.1
Jan-03	Dec-03	0.759	62	51	12	81.7	67.2	15.8
Jan-04	Dec-04	0.762	34	26	8	44.6	34.1	10.5
Jan-05	Dec-05	0.770	23	22	0	29.9	28.6	0.0
Feb-05	Jan-06	0.770	23	23	0	29.9	29.9	0.0
Mar-05	Feb-06	0.770	22	22	0	28.6	28.6	0.0
Apr-05	Mar-06	0.770	20	20	0	26.0	26.0	0.0
May-05	Apr-06	0.770	21	21	0	27.3	27.3	0.0
Jun-05	May-06	0.770	18	18	0	23.4	23.4	0.0
Jul-05	Jun-06	0.770	17	17	0	22.1	22.1	0.0
Aug-05	Jul-06	0.770	15	15	0	19.5	19.5	0.0
Sep-05	Aug-06	0.770	14	14	0	18.2	18.2	0.0
Oct-05	Sep-06	0.770	15	15	0	19.5	19.5	0.0
Nov-05	Oct-06	0.770	16	16	0	20.8	20.8	0.0
Dec-05	Nov-06	0.770	12	12	0	15.6	15.6	0.0
Jan-06	Dec-06	0.770	10	10	0	13.0	13.0	0.0
Feb-06	Jan-07	0.770	12	12	0	15.6	15.6	0.0
Mar-06	Feb-07	0.770	13	13	0	16.9	16.9	0.0
Apr-06	Mar-07	0.770	15	15	0	19.5	19.5	0.0
May-06	Apr-07	0.770	14	14	0	18.2	18.2	0.0
Jun-06	May-07	0.770	14	14	0	18.2	18.2	0.0
Jul-06	Jun-07	0.770	14	14	0	18.2	18.2	0.0
Aug-06	Jul-07	0.784	14	14	0	17.9	17.9	0.0
Sep-06	Aug-07	0.784	14	14	0	17.9	17.9	0.0
Oct-06	Sep-07	0.784	14	14	0	17.9	17.9	0.0
Nov-06	Oct-07	0.784	12	12	0	15.3	15.3	0.0
Dec-06	Nov-07	0.784	12	12	0	15.3	15.3	0.0
Jan-07	Dec-07	0.784	14	14	0	17.9	17.9	0.0
Feb-07	Jan-08	0.784	10	10	0	12.8	12.8	0.0
Mar-07	Feb-08	0.784	8	8	0	10.2	10.2	0.0
Apr-07	Mar-08	0.784	5	5	0	6.4	6.4	0.0
May-07	Apr-08	0.784	5	5	0	6.4	6.4	0.0
Jun-07	May-08	0.784	4	4	0	5.1	5.1	0.0
Jul-07	Jun-08	0.784	5	5	0	6.4	6.4	0.0
Aug-07	Jul-08	0.773	5	5	0	6.5	6.5	0.0
Sep-07	Aug-08	0.773	5	5	0	6.5	6.5	0.0
Oct-07	Sep-08	0.773	4	4	0	5.2	5.2	0.0
Nov-07	Oct-08	0.773	5	5	0	6.5	6.5	0.0
Dec-07	Nov-08	0.773	6	6	0	7.8	7.8	0.0
Jan-08	Dec-08	0.773	4	4	0	5.2	5.2	0.0
Feb-08	Jan-09	0.773	4	4	0	5.2	5.2	0.0
Mar-08	Feb-09	0.773	5	5	0	6.5	6.5	0.0
Apr-08	Mar-09	0.773	5	5	0	6.5	6.5	0.0
May-08	Apr-09	0.773	5	5	0	6.5	6.5	0.0
Jun-08	May-09	0.773	5	5	0	6.5	6.5	0.0
Jul-08	Jun-09	0.773	4	4	0	5.2	5.2	0.0
Aug-08	Jul-09	0.773	4	4	0	5.2	5.2	0.0
Sep-08	Aug-09	0.773	4	4	0	5.2	5.2	0.0
Oct-08	Sep-09	0.773	4	4	0	5.2	5.2	0.0
Nov-08	Oct-09	0.773	4	4	0	5.2	5.2	0.0
Dec-08	Nov-09							
Jan-09	Dec-09							

Data valid to 02 November 2009

Continued

## CONFIRMED CASES OF BSE PER MILLION HEAD OF CATTLE POPULATION

(c) United Kingdom

Rolling 12 month period <sup>4</sup>		Cattle population over 24 months of age <sup>1</sup>	Number of confirmed cases of BSE in the same time period			Confirmed cases per Million head of cattle population		
	Millions		By date of confirmation <sup>2,5,6</sup>		By date of restriction <sup>3</sup>	By date of confirmation <sup>2,5,6</sup>		By date of restriction <sup>3</sup>
Jan-97	Dec-97	5.504	4875		4,333	885.7		787.2
Jan-98	Dec-98	5.498	3463		3,197	629.9		581.5
Jan-99	Dec-99	5.502	2686		2,263	488.2		411.3
Jan-00	Dec-00	5.309	1563		1,331	294.4		250.7
Jan-01	Dec-01	5.086	1155	355	814	227.1	69.8	160.0
Jan-02	Dec-02	4.988	1209	668	473	242.4	133.9	94.8
Jan-03	Dec-03	4.975	670	482	185	134.7	96.9	37.2
Jan-04	Dec-04	4.962	362	261	90	73.0	52.6	18.1
Jan-05	Dec-05	4.903	228	187	39	79.5	38.1	9.4
Feb-05	Jan-06	4.903	225	187	35	78.7	38.1	8.5
Mar-05	Feb-06	4.903	221	185	38	76.7	37.7	9.2
Apr-05	Mar-06	4.903	202	164	37	70.0	33.4	9.0
May-05	Apr-06	4.903	191	154	33	68.4	31.4	8.0
Jun-05	May-06	4.903	178	145	32	62.1	29.6	7.7
Jul-05	Jun-06	4.932	165	135	29	57.6	27.4	7.0
Aug-05	Jul-06	4.932	162	134	27	54.8	27.2	6.5
Sep-05	Aug-06	4.932	156	129	25	52.3	26.2	6.0
Oct-05	Sep-06	4.932	157	132	25	53.6	26.8	6.0
Nov-05	Oct-06	4.932	154	128	22	53.9	26.0	5.3
Dec-05	Nov-06	4.932	134	114	18	44.9	23.1	4.3
Jan-06	Dec-06	4.932	131	113	15	42.1	22.9	3.6
Feb-06	Jan-07	4.932	116	101	16	40.6	20.5	3.8
Mar-06	Feb-07	4.932	113	98	12	40.9	19.9	2.9
Apr-06	Mar-07	4.932	107	95	10	41.6	19.3	2.4
May-06	Apr-07	4.932	98	88	9	38.4	17.8	2.2
Jun-06	May-07	4.932	92	83	9	36.9	16.8	2.2
Jul-06	Jun-07	4.932	87	79	8	35.7	16.0	1.9
Aug-06	Jul-07	4.914	87	79	9	35.5	16.1	2.2
Sep-06	Aug-07	4.914	86	77	9	35.3	15.7	2.2
Oct-06	Sep-07	4.914	80	71	7	33.8	14.4	1.7
Nov-06	Oct-07	4.914	74	67	8	30.3	13.6	1.9
Dec-06	Nov-07	4.914	73	65	7	30.1	13.2	1.7
Jan-07	Dec-07	4.914	65	58	7	30.2	11.8	1.7
Feb-07	Jan-08	4.914	63	56	6	25.6	11.4	1.5
Mar-07	Feb-08	4.914	56	50	7	21.8	10.2	1.7
Apr-07	Mar-08	4.914	53	47	5	18.0	9.6	1.2
May-07	Apr-08	4.914	54	49	5	18.2	10.0	1.2
Jun-07	May-08	4.914	50	45	5	16.2	9.2	1.2
Jul-07	Jun-08	4.835	52	47	5	18.0	9.7	1.2
Aug-07	Jul-08	4.824	49	44	4	17.3	9.1	1.0
Sep-07	Aug-08	4.824	45	41	4	16.3	8.5	1.0
Oct-07	Sep-08	4.824	43	39	4	14.8	8.1	1.0
Nov-07	Oct-08	4.824	41	38	2	15.4	7.9	0.5
Dec-07	Nov-08	4.824	41	39	2	16.4	8.1	0.5
Jan-08	Dec-08	4.824	41	39	2	14.3	8.1	0.5
Feb-08	Jan-09	4.824	36	34	2	13.1	7.0	0.5
Mar-08	Feb-09	4.824	33	31	1	13.4	6.4	0.2
Apr-08	Mar-09	4.824	30	29	1	12.6	6.0	0.2
May-08	Apr-09	4.824	26	25	1	11.7	5.2	0.2
Jun-08	May-09	4.824	26	25	1	11.7	5.2	0.2
Jul-08	Jun-09	4.824	23	23	1	9.9	4.8	0.2
Aug-08	Jul-09	4.824	21	22	1	9.4	4.6	0.2
Sep-08	Aug-09	4.824	20	21	0	9.1	4.4	0.0
Oct-08	Sep-09	4.824	17	19	0	8.4	3.9	0.0
Nov-08	Oct-09	4.824	16	18	0	8.1	3.7	0.0
Dec-08	Nov-09							
Jan-09	Dec-09							

Data valid to 02 November 2009

Note:

<sup>1</sup>'By date of confirmation' refers to the date disease was confirmed; regardless of the date the animal was first restricted as a suspect. 'By date of restriction' refers to the date an animal was first restricted as a suspect, regardless of when disease was ultimately confirmed.

<sup>2</sup>Cattle population figures based on June 1997, 1998, 1999 and 2000 census data, on an all holdings basis. Figures supplied by Stats (York) – same section that provides Eurostat data.

<sup>3</sup>Includes private submissions and survey cases which were not placed under restriction.

<sup>4</sup>Some cases placed under restriction, may be still awaiting final diagnoses.

<sup>5</sup>Figures in bold type show averages for the whole year

<sup>6</sup>The figures in these columns have been amended following corrections to the database.

## CONFIRMATION IN BULLS (GREAT BRITAIN ONLY)

The following table lists the number of bulls in which BSE has been confirmed, by breed (with crosses included under main breed type).

Breed	Total	Breed	Total
Aberdeen Angus	6	Limousin	85
Ayrshire	5	Lincoln Red	1
Belgian Blue	17	Marchigiana	1
Blonde D'aquitaine	15	Murray Grey	2
Brown Swiss	1	Red Poll	3
Charolais	74	Saler	2
Devon	4	Simmental	80
Friesian	111	South Devon	6
Gelbvieh	4	Sussex	4
Hereford	67	Welsh Black	1
Highland	4		
Holstein	7	.Not Recorded	9
Jersey	5	<b>Total</b>	<b>514</b>

Data valid to 02 November 2009

**NUMBER OF NEWLY AFFECTED HERDS BY YEAR OF ONSET OF THEIR FIRST  
CONFIRMED CASE IN GREAT BRITAIN (PASSIVE CASES ONLY)**

<b>Year of onset</b>	<b>No. herds with at least one homebred case</b>	<b>No. herds with cases in purchased animals only</b>	<b>Total herds</b>
<b>1986 (From July)</b>	8	1	9
<b>1987</b>	292	32	324
<b>1988</b>	1576	342	1918
<b>1989</b>	2618	773	3391
<b>1990</b>	3157	1321	4478
<b>1991</b>	3729	2088	5817
<b>1992</b>	3966	3300	7266
<b>1993</b>	2793	2996	5789
<b>1994</b>	1273	1381	2654
<b>1995</b>	659	742	1401
<b>1996</b>	354	411	765
<b>1997</b>	215	267	482
<b>1998</b>	217	182	399
<b>1999</b>	103	145	248
<b>2000</b>	76	93	169
<b>2001</b>	47	77	124
<b>2002</b>	30	63	93
<b>2003</b>	16	30	46
<b>2004</b>	5	13	18
<b>2005</b>	6	2	8
<b>2006</b>	1	3	4
<b>2007</b>	0	1	1
<b>2008</b>	0	0	0
<b>2009</b>	0	0	0

Data valid to 02 November 2009

**DISTRIBUTION OF FARMS IN GREAT BRITAIN BY NUMBER OF CONFIRMED CASES  
(EXCLUDING DEALERS AND SURVEY CASES)**

No. of cases	No. of farms	Percent	No. of cases	No. of farms	Percent	No. of cases	No. of farms	Percent
1	12389	35.1	51	6	0.0	101	1	0.0
2	5586	15.8	52	8	0.0	102	0	0.0
3	3658	10.4	53	8	0.0	103	1	0.0
4	2484	7.0	54	4	0.0	104	0	0.0
5	1947	5.5	55	5	0.0	105	0	0.0
6	1467	4.2	56	2	0.0	106	0	0.0
7	1219	3.4	57	3	0.0	107	0	0.0
8	884	2.5	58	5	0.0	108	1	0.0
9	742	2.1	59	0	0.0	109	0	0.0
10	669	1.9	60	1	0.0	110	1	0.0
11	535	1.5	61	5	0.0	111	0	0.0
12	463	1.3	62	2	0.0	112	0	0.0
13	384	1.1	63	2	0.0	113	0	0.0
14	321	0.9	64	0	0.0	114	0	0.0
15	284	0.8	65	1	0.0	115	0	0.0
16	262	0.7	66	2	0.0	116	0	0.0
17	200	0.6	67	5	0.0	117	0	0.0
18	190	0.5	68	2	0.0	118	0	0.0
19	196	0.6	69	0	0.0	119	0	0.0
20	131	0.4	70	1	0.0	120	0	0.0
21	126	0.4	71	0	0.0	121	0	0.0
22	110	0.3	72	4	0.0	122	0	0.0
23	112	0.3	73	0	0.0	123	0	0.0
24	94	0.3	74	0	0.0	124	1	0.0
25	83	0.2	75	1	0.0			
26	80	0.2	76	1	0.0			
27	77	0.2	77	0	0.0			
28	65	0.2	78	0	0.0			
29	56	0.2	79	2	0.0			
30	44	0.1	80	1	0.0			
31	47	0.1	81	0	0.0			
32	35	0.1	82	0	0.0			
33	41	0.1	83	1	0.0			
34	38	0.1	84	1	0.0			
35	20	0.1	85	0	0.0			
36	29	0.1	86	0	0.0			
37	22	0.1	87	0	0.0			
38	18	0.1	88	0	0.0			
39	32	0.1	89	0	0.0			
40	8	0.0	90	1	0.0			
41	18	0.1	91	0	0.0			
42	13	0.0	92	0	0.0			
43	14	0.0	93	0	0.0			
44	16	0.0	94	0	0.0			
45	7	0.0	95	0	0.0			
46	7	0.0	96	0	0.0			
47	9	0.0	97	0	0.0			
48	14	0.0	98	0	0.0			
49	7	0.0	99	0	0.0			
50	9	0.0	100	1	0.0			

Data valid to 02 November 2009

## BSE CASES CONFIRMED BY PASSIVE SURVEILLANCE, PLOTTED BY MONTH AND YEAR OF CLINICAL ONSET

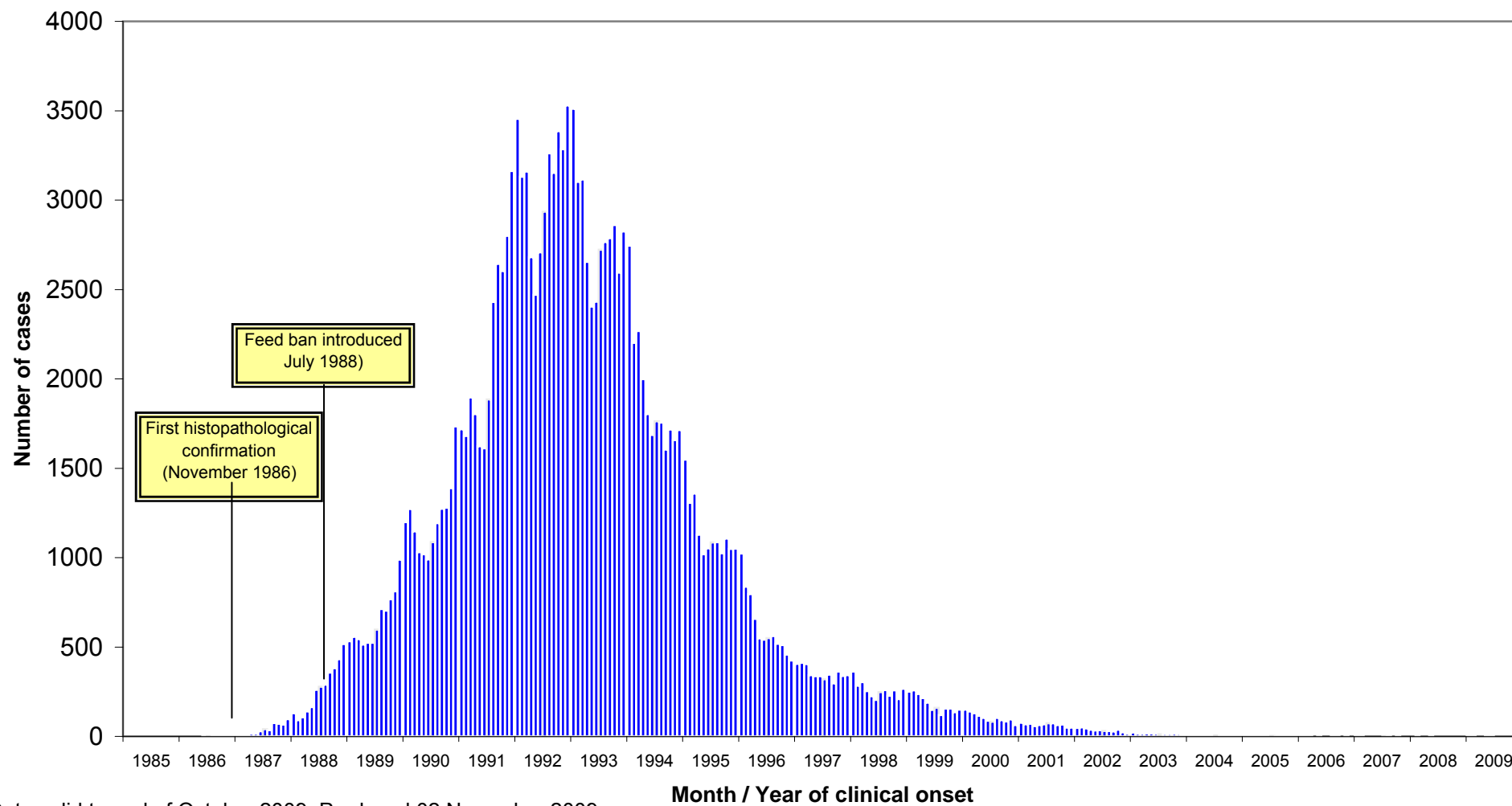

Data valid to end of October 2009. Produced 02 November 2009

